3. Laudemus Virginem

Three-part canon

Close canon

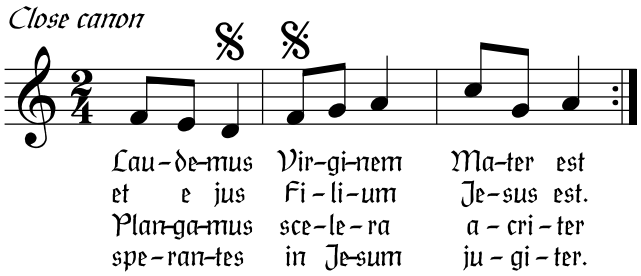

Broad canon

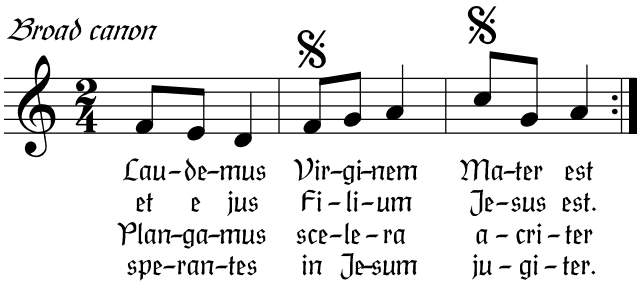

7. Splendens ceptigera
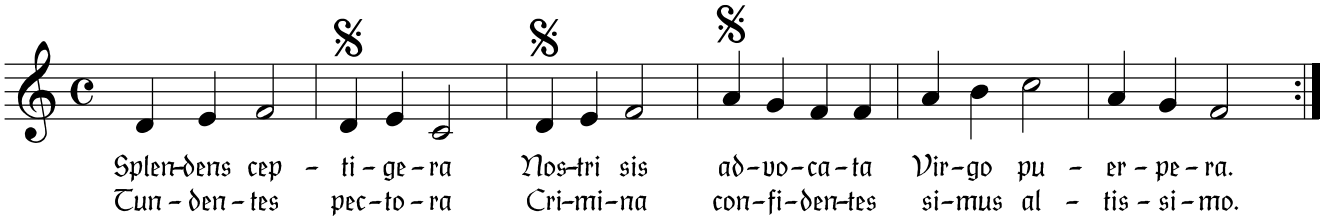
Four-part canon